



# EZ GUNNER RIDGE VENT

BUILT TO PERFORM. BUILT TO PROTECT. BUILT TO WITHSTAND.

## INSTALL GUIDE

- Industry-Exclusive "Fully Gunnable" Ridge Vent!
- Available in Both 12" NFA and 18" NFA
- Unmatched Durability and Lasting Protection



## KEY FEATURES

### REINFORCED GUNNER POCKETS

- Reinforced Gunner nail pockets specifically crafted to accommodate your nail gun and allow for increased ease and speed during installation.
- These pockets also ensure structural integrity.

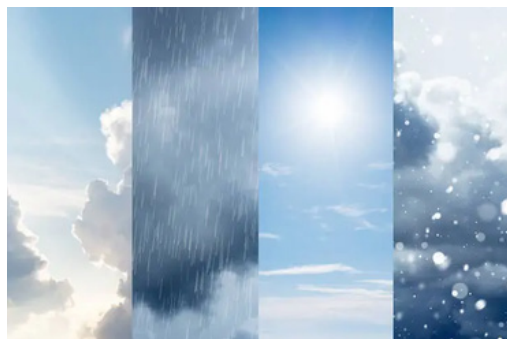

### EXTRA WIDE WATER-SHEDDING FILTER

- The extra wide, water-shedding filter creates another weather barrier, keeping wind-driven rain, snow and debris out of your attic!
- The breathable filter maintains proper ventilation and air flow.

### ELIMINATE BUCKLING

- More surface area connected to your roof deck than any other ridge vent on the market!

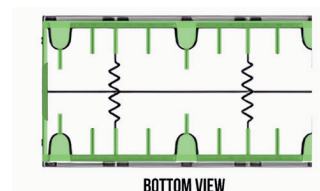

**HIGHLIGHTED AREA = SURFACE CONTACT TO ROOF DECK**

# INSTALLATION STEPS

It's Really this "EZ"!

## 1. PLACEMENT

- Center EZ Gunner Ridge Vent over roof peak.
  - Install over 2 inch opening at roof peak or 1 inch gap on each side of ridge beam\*, inspect the opening for any obstructions.
- When centered over peak, press ridge vent firmly to roof surface and begin nailing.

## 2. FASTENING

- Secure the vent using 1 3/4" roofing nails above dashed line in the gunnable nail pockets.
- For cap shingles, shoot roofing nails into the marked "gunner zone".
- When using cut pieces, always install factory end facing outwards.
  - EZ Gunner Ridge Vent can be easily cut anywhere to finish a ventilation run. (Utility knife, tin snips, and other methods can be used.)

## 3. FINAL CHECK

- Confirm proper alignment and secure attachment, making sure all nails are driven flush in nail pockets and to surface of cap shingles.

*\*1" and 2" recommendation allows for variations of the cut for opening and if roofing material slightly extends into opening. A smaller opening may impede airflow. A larger opening may allow wind driven moisture in. Extreme cold temperatures may require hand driven fasteners.*

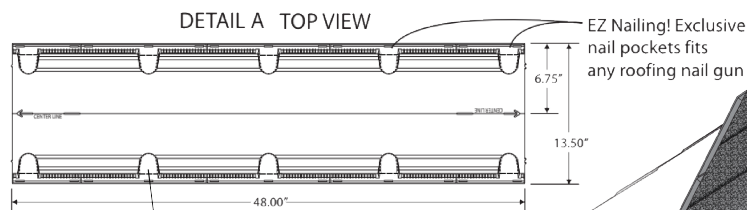

Place nails above dashed lines in the "Gunner" pockets

Spacer tabs create the needed gap for expansion

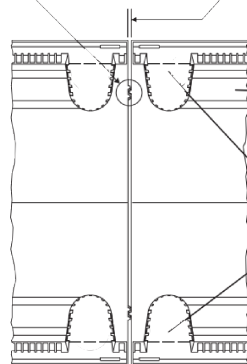

Nail cap shingle on through thicker and reinforced "Gunner" zone

Install over 2 in. opening at roof peak or 1 in. gap on each side of ridge beam

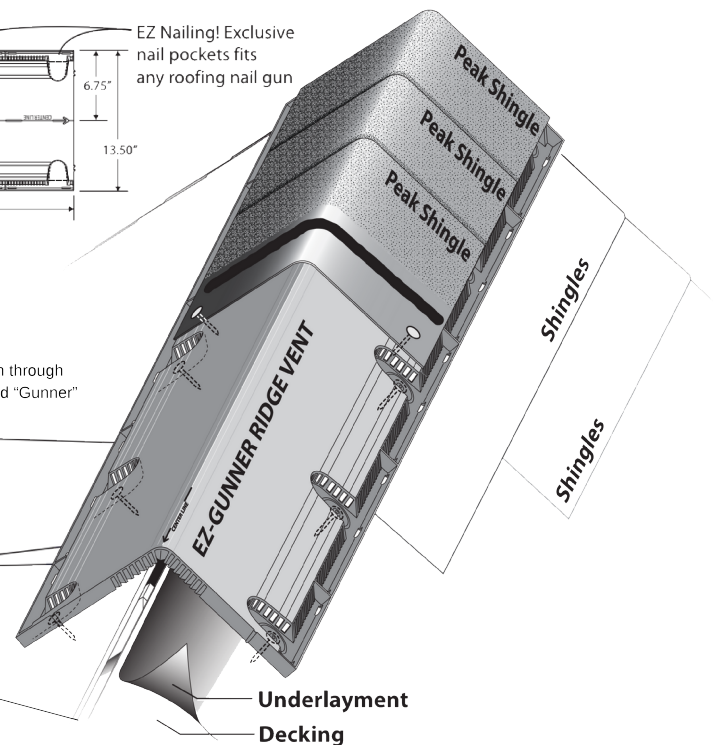

Install ridge vent using 1 3/4" nails through the gunnable nail pockets. (Nails included in box)

Install cap shingles using 1 3/4" nail through the "Gunner Zone". (Nails included in box)

**Our fully gunnable ridge vent is the fastest on the market!**

*Lumbermen's*  
AN EMPLOYEE OWNED COMPANY  
lumbermens-inc.com

## CONTACT US



8715 Byron Commerce Dr  
Byron Center, MI 49315



(616) 261-3200

**CHECK US OUT!**

